

Preliminary Brochure



Online Registration facility available from
1st November 2016

Sri Lanka

INVESTMENT AND BUSINESS CONCLAVE 2017



Growth Through Partnerships

30th May – 01st June 2017
Cinnamon Grand Colombo - Sri Lanka

Organised by



The
**Ceylon
Chamber of
Commerce**

Growth Through Partnerships

30th May – 01st June 2017

Cinnamon Grand Colombo
Sri Lanka



The Ceylon Chamber of Commerce presents an opportunity to be introduced to the emerging preferred destination for investments in Asia – Sri Lanka.

Sri Lanka Investment and Business Conclave 2017 offers the perfect blend of opportunities aimed at enriching institutional, corporate and individual investors and business houses with a comprehensive set of guidelines for their investment decisions, and act as a networking opportunity for introductions to potential business partners with a view of establishing partnerships in Sri Lanka

www.invest-srilanka.lk

Why Attend?



Attractive destination for investments and business opportunities



Updates on new business and investment opportunities



Understanding the policies and regulations of Sri Lanka



Expose participants to new ideas, contacts, resources and insights in to best practices

Gateway to the world – located in dynamic Asia with easy access to air and sea routes of the world.

Opportunities to further enhance the outreach to promote products once the proposed FTAs are in operation with China, Singapore and Japan in addition to existing FTAs with India and Pakistan

Growing economic Hub with favourable policies – Colombo Port City Project

Fast developing infrastructure - opportunities through the Western Region Megapolis Project

Strong policies in place for protecting international investors and business partners

High quality of Life

Sri Lanka's proposed Financial City aims to become the prominent financial hub in the region and it has commenced to attract foreign investments from Indian, South Asian, and Middle East region as well as from European countries

Educated and Adaptable Workforce

New urbanization initiatives with new opportunities for investment

One of the lowest corporate tax rates in the region

Colombo has the potential to serve as a subsidiary market for eastern and western giants since it is located midway between the major financial markets such as London, Frankfurt, Dubai to the West / and Tokyo, Hong Kong, Singapore and Sydney to the East.

Why Sri Lanka

Focus Sectors

Agriculture



Cultivation and processing of fruits, vegetables, herbal and spices, Deep Sea Fishing & rearing/ processing of fish, Animal husbandry projects, Horticulture / Floriculture

Apparels



Apparel manufacturing, Textile and Fabric Manufacturing, Garment Accessories, Garment related Services such as Garment washing, Textile testing, Screen printing etc.

Education



Branch campuses of leading Foreign Universities, Higher Educational Institutes, Hospitality / Tourism / Hotel Management, Design Development, Engineering, Nursing, Maritime Training

Export Manufacturing



Rubber, PVC Products Cement, **Minerals (processing)**, Metal, Transport, Equipment, Gem & **Jewellery, Electrical & Electronics**, Ceramic, Paper, Leather, Chemicals, **Pharmaceutical, Boats, Food (processing)**, Tea, Wood, Coir

Export Services



Shipping services, Other marine services (shipping services, crew exchange etc), Printing services, Management consulting services, Aviation Services, Automation services, Other export services, Enterpot Trading, Logistic Service, Regional Operating Headquarters

Infrastructure



Housing and Property Development, Shopping & Office Complex, Mixed Development Projects, Hospital Services and Medical Services, Warehousing & Logistic Services, Exhibition Centers, Industrial Parks, Construction of Highways and Railways

Knowledge Services



IT Software Development, KPO / BPO Industry, IT and IT Enabled Services, IT Training Sectors.

Tourism and Leisure



Hotels / Resorts / Villas, Higher-end restaurants, Leisure / Entertainment and Theme Parks, Tourist transport: Domestic and International Sea & Air transport, Meeting Incentive Convention and Exhibition: MICE, Domestic and International Air transport / Water-based transport, Skill Development: Hotel / Hospitality Training Institutes

Other

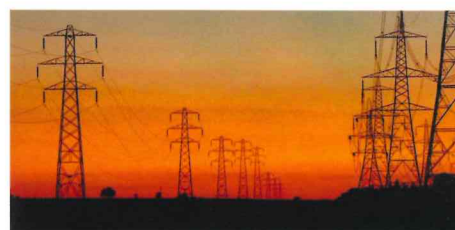

Power & Energy, Telecommunications and Related Services, Ports Development, Distribution of Petroleum related products such as LPG & LNG, Recycling of Waste

Programme

30th May
Inauguration

DAY ONE

31st May
Sri Lanka Investment and Business Conclave 2017
B2B Meetings

DAY TWO

1st June
Field Visits

DAY THREE



A Glimpse of Sri Lanka Investment and Business Conclave 2016 held from 8th to 10th March 2016



Participants at Conclave 2016

127 Delegates
136 Local

" This very first trip of mine to Colombo has opened my eyes on the potential of your most loved country "



" Conclave 2016 was a well-organised and relevant event for any business considering doing business in Sri Lanka "



" The Online Registration and Business Matchmaking was superior in my experience. Highly productive Interchanges took place "

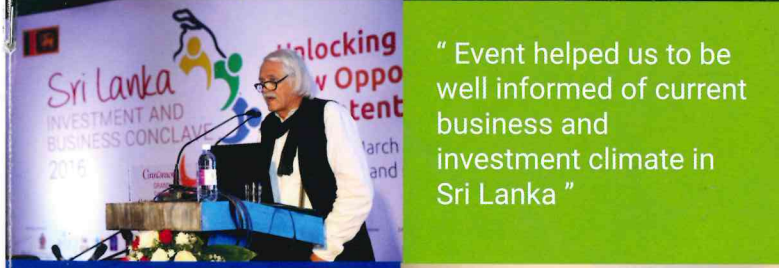

" Event helped us to be well informed of current business and investment climate in Sri Lanka "



27 Countries



20 Speakers / Panelists

211 Organisations

Your investment

Two day event including high-level strategic networking reception, Sri Lanka Investment & Business Conclave 2017, B2B Meetings and group visits to Export Processing Zones, Colombo Stock Exchange, Port of Colombo etc.

Delegate Fee

US \$ 300 per participant

How to Participate

Please return the enclosed Registration Form duly perfected in BLOCK LETTERS to the "Sri Lanka Investment & Business Conclave 2017" Secretariat along with your Participation Fee, **on or before 15th April 2017**. Your registration is subject to receipt of the complete payment.

Payment could be made online www.invest-srilanka.lk or via Bank Draft drawn in favour of 'The Ceylon Chamber of Commerce' or by Telegraphic Transfer as given below:

Bank details

Bank : Hatton National Bank Limited

Branch: City Office

Account Name: The Ceylon Chamber of Commerce – Special A/c

Account No: 002-010276741

Swift Code: HBLILKLX

Address: 16, Janadhipathi Mawatha, Colombo 01, Sri Lanka.

► Entry Requirements

A Business Visa is issued to foreign nationals who visit Sri Lanka for business purposes for short periods of time. This visa may be issued for single or double journeys. Access <http://www.eta.gov.lk>

► For further details contact the

Sri Lanka Investment & Business Conclave 2017 Secretariat

The Ceylon Chamber of Commerce
No.50 Navam Mawatha Colombo 2
Sri Lanka

Tel: +94 11 5588818, 5588888, 5588800

Fax: +94 11 2449352, 2381012

E-mail: investsrilanka@chamber.lk

www.invest-srilanka.lk

Registration Form

Please complete in **BLOCK LETTERS** and return along with your payment before 15th April 2017 to:

Sri Lanka Investment & Business Conclave 2017 Secretariat,
The Ceylon Chamber of Commerce
No.50 Navam Mawatha Colombo 2 Sri Lanka

+94 11 5588818, 5588888, 5588800 +94 11 2449352, 2381012 investsrilanka@chamber.lk www.invest-srilanka.lk

For Official Use Only

Date received

Registration No

Delegate Details

Name of Organisation			
Mailing Address			
Country	Tel. (Direct)	Fax	
E-mail	Website		
Company Profile			

If you are interested in attending the B2B Meetings on 31st May 2017, please mark 'X' in box ☐

Name of Participant	Designation	Mobile
H.E./Prof./Dr./Mr./Ms.		
Passport Number	Date of Expiry	E-mail
<input type="checkbox"/> I wish to attend the Conclave B2B meetings	Twitter	LinkedIn

Name of Participant	Designation	Mobile
H.E./Prof./Dr./Mr./Ms.		
Passport Number	Date of Expiry	E-mail
<input type="checkbox"/> I wish to attend the Conclave B2B meetings	Twitter	LinkedIn

Name of Participant	Designation	Mobile
H.E./Prof./Dr./Mr./Ms.		
Passport Number	Date of Expiry	E-mail
<input type="checkbox"/> I wish to attend the Conclave B2B meetings	Twitter	LinkedIn

Sectors of interest to invest / setup Joint Ventures / Technology Transfer / Outsourcing - Please mark (x)

Focused Sector/ Area	Invest	Joint Venture	Technology Transfer	Outsource	Export	Import	Other
Agriculture	<input type="checkbox"/>	<input type="checkbox"/>	<input type="checkbox"/>	<input type="checkbox"/>	<input type="checkbox"/>	<input type="checkbox"/>	<input type="checkbox"/>
Apparel	<input type="checkbox"/>	<input type="checkbox"/>	<input type="checkbox"/>	<input type="checkbox"/>	<input type="checkbox"/>	<input type="checkbox"/>	<input type="checkbox"/>
Export Manufacturing	<input type="checkbox"/>	<input type="checkbox"/>	<input type="checkbox"/>	<input type="checkbox"/>	<input type="checkbox"/>	<input type="checkbox"/>	<input type="checkbox"/>
Export Services	<input type="checkbox"/>	<input type="checkbox"/>	<input type="checkbox"/>	<input type="checkbox"/>	<input type="checkbox"/>	<input type="checkbox"/>	<input type="checkbox"/>
Infrastructure	<input type="checkbox"/>	<input type="checkbox"/>	<input type="checkbox"/>	<input type="checkbox"/>	<input type="checkbox"/>	<input type="checkbox"/>	<input type="checkbox"/>
Knowledge Services	<input type="checkbox"/>	<input type="checkbox"/>	<input type="checkbox"/>	<input type="checkbox"/>	<input type="checkbox"/>	<input type="checkbox"/>	<input type="checkbox"/>
Tourism and Leisure	<input type="checkbox"/>	<input type="checkbox"/>	<input type="checkbox"/>	<input type="checkbox"/>	<input type="checkbox"/>	<input type="checkbox"/>	<input type="checkbox"/>
Power and Energy	<input type="checkbox"/>	<input type="checkbox"/>	<input type="checkbox"/>	<input type="checkbox"/>	<input type="checkbox"/>	<input type="checkbox"/>	<input type="checkbox"/>
Telecommunications and Related Services	<input type="checkbox"/>	<input type="checkbox"/>	<input type="checkbox"/>	<input type="checkbox"/>	<input type="checkbox"/>	<input type="checkbox"/>	<input type="checkbox"/>
Ports Development	<input type="checkbox"/>	<input type="checkbox"/>	<input type="checkbox"/>	<input type="checkbox"/>	<input type="checkbox"/>	<input type="checkbox"/>	<input type="checkbox"/>
Other (Please specify products/services in brief)							

We wish to visit the following on 1st June 2017 - Please mark (x)

☐ Export Processing Zones
 ☐ Port of Colombo
 ☐ Colombo Stock Exchange

Hotel Reservation

Please login www.invest-srilanka.lk

I am aware of the Cancellation Policy stated below

By or before 20th March 2017 – full refund of Registration Fee, less Administration Fee of US \$ 50

By or before 15th April 2017 – 50% refund of Registration Fee

By or before 30th April 2017 – 25% refund of Registration Fee

After 10th May 2017 – No refund

Name _____

Signature _____

Designation _____

Date _____